

10-100

RECORD OF SURVEY
OF
LOT 9 AND THE N.W. 1/4 OF LOT 16 OF THE
S.E. 1/4 OF SECTION 15, T.13 N., R.11 E., M.D.M.
COUNTY OF EL DORADO, STATE OF CALIFORNIA
MARCH, 1982 - SCALE, 1"=200'
SANDERS LAND SURVEYING & CIVIL ENGINEERING, INC.

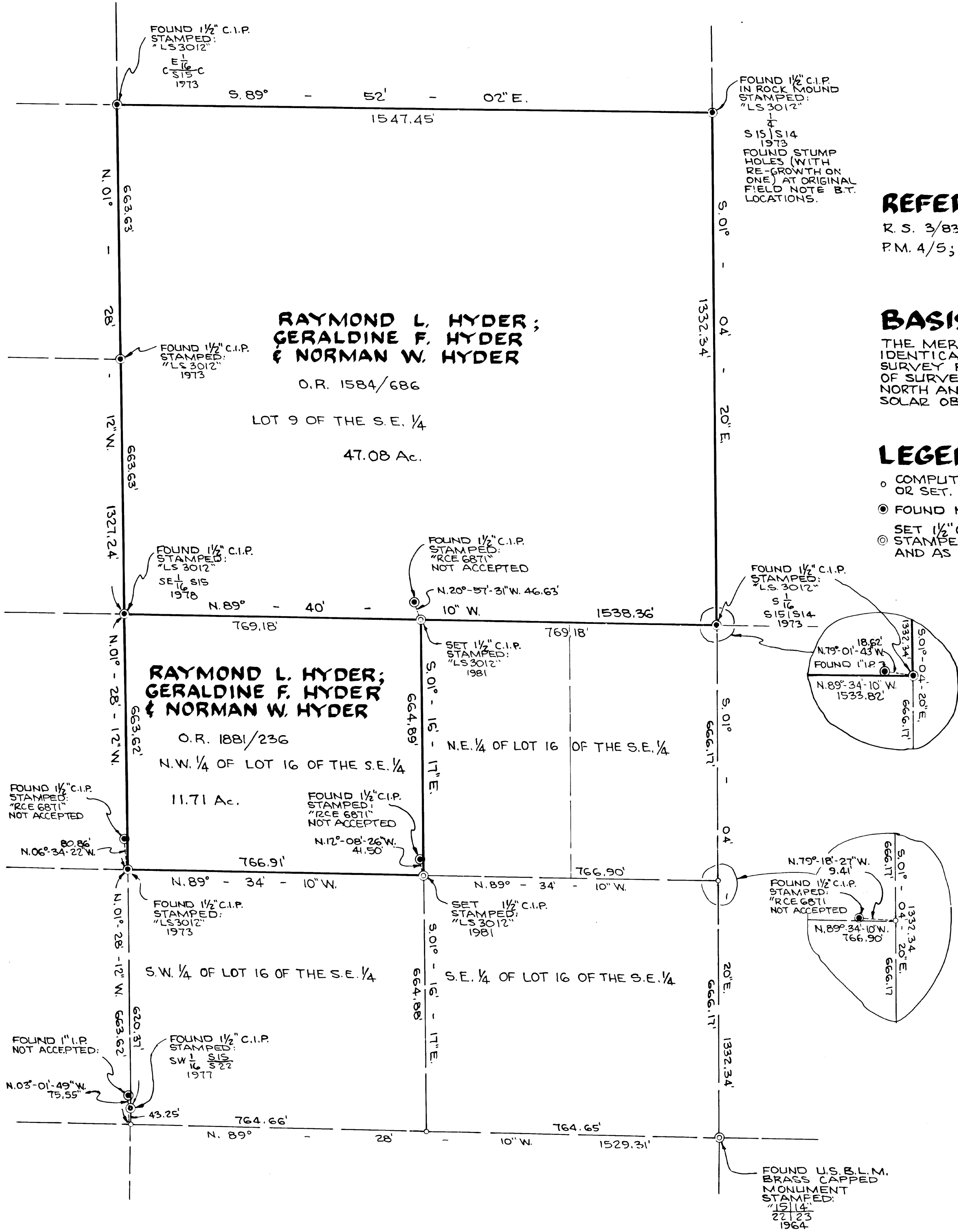

REFERENCE:

R. S. 3/83; 3/130; 5/66 & 8/117
P.M. 4/5; 9/28; 18/51 & 20/99

BASIS OF BEARINGS

THE MERIDIAN OF THIS SURVEY IS IDENTICAL TO THAT OF RECORD OF SURVEY FILED IN BOOK 3 OF RECORD OF SURVEYS AT PAGE 130 AND IS TRUE NORTH AND WAS DETERMINED FROM SOLAR OBSERVATIONS.

LEGEND:

- COMPLETED POINT, NOTHING FOUND OR SET.
- FOUND MONUMENTS AS DESCRIBED
- SET 1/2" C.I.P. MONUMENTS
- STAMPED: "LS 3012-1981" AND AS DESCRIBED.

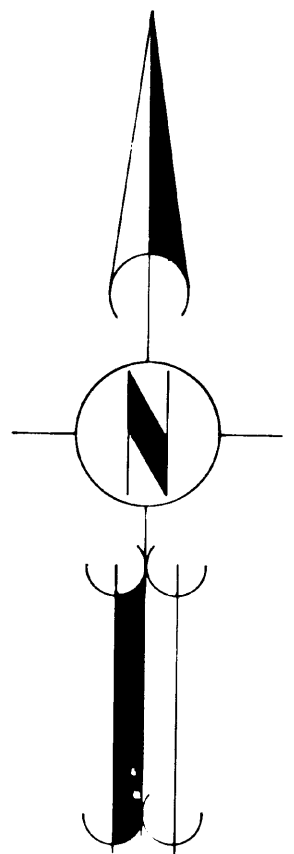

SURVEYOR'S CERTIFICATE:

THIS MAP CORRECTLY REPRESENTS A SURVEY MADE BY ME OR UNDER MY DIRECTION IN CONFORMANCE WITH THE REQUIREMENTS OF THE LAND SURVEYOR'S ACT AT THE REQUEST OF RAYMOND L. HYDER IN MARCH, 1982.

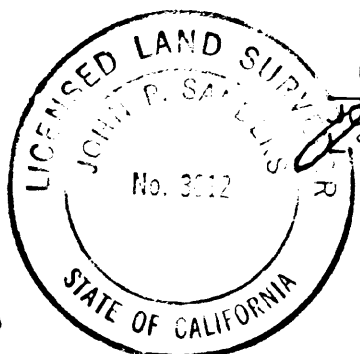

John P. Sanders
JOHN P. SANDERS
L.S. No. 3012

COUNTY SURVEYOR'S CERTIFICATE:

THIS MAP HAS BEEN EXAMINED FOR CONFORMANCE WITH THE REQUIREMENTS OF THE LAND SURVEYOR'S ACT THIS 5th DAY OF May 1982.

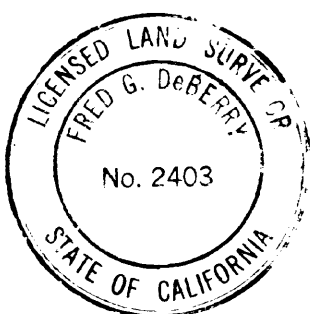

Fred G. DeBerry
FRED G. DEBERRY
L.S. No. 2403
COUNTY SURVEYOR
COUNTY OF EL DORADO

COUNTY RECORDER'S CERTIFICATE:

FILED THIS 5th DAY OF May, 1982, AT 11:20 A.M., IN BOOK 72 OF RECORD OF SURVEYS AT PAGE 100 AT THE REQUEST OF JOHN P. SANDERS.

DOC. No. 14875

Dorothy Carr
DOROTHY CARR
COUNTY RECORDER
COUNTY OF EL DORADO

BY: *Maya L. Loe*
DEPUTY