

RECORD OF SURVEY

PORTION OF $E\frac{1}{2}$ OF $SE\frac{1}{4}$ OF $NE\frac{1}{4}$ OF SECTION 35, TION, R9E, M.D.M.
COUNTY OF EL DORADO, CALIFORNIA
JANUARY 1974 SCALE: 1"=100'
ALAN W. WOLFF CIVIL ENGINEER

Stamped
L.S. 2725
 $\frac{1}{4}$ S 35 $\frac{1}{4}$ S 36
1962

Found 2" Capped IP

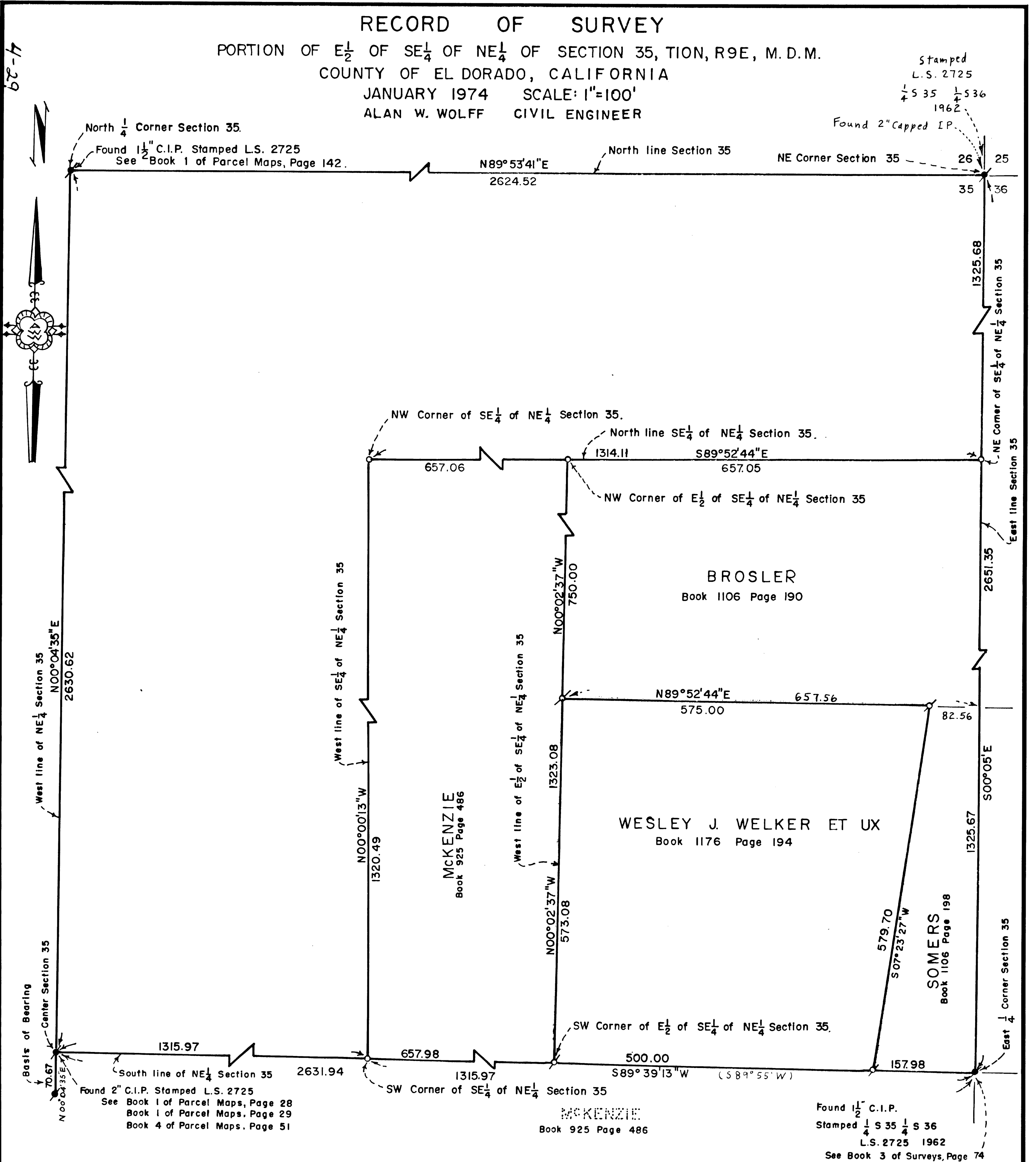

SURVEYOR'S CERTIFICATE

This map correctly represents a survey made by me or under my direction in conformance with the requirements of the Land Surveyor's Act at the request of Wesley J. Welker in January 1974.

Alan W. Wolff

Alan W. Wolff R.C.E. 7569

COUNTY SURVEYOR'S CERTIFICATE

This map has been examined for conformance with the requirements of the Land Surveyor's Act this 31 day of July 1974.

Fred G. DeBerry, County Surveyor

COUNTY SURVEYOR
COUNTY OF EL DORADO

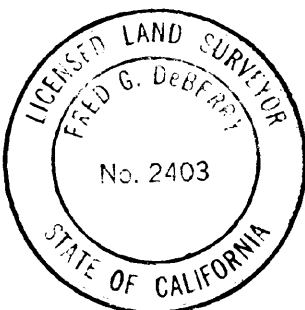

RECORDER'S CERTIFICATE

Filed this 31 day of July 1974
at 12:01 P.M. in Book 4 of Surveys at
Page 29 at the request of Alan W. Wolff

Doc. No. 20230

JAMES W. SWEENEY

James W. Sweeney
Recorder

County of El Dorado

By Deputy

LEGEND

- o Nothing found or set
- Ø Set $\frac{1}{2}$ " Ø Rebar tagged RCE 7659
- ⚡ Monument found as noted

BASIS OF BEARINGS

The Meridian of this survey is identical with that of Record of Survey filed March 3, 1971 in Book 2 of Surveys Page 201, EL Dorado County Records, which is true North.