

00°30'33"  
NEAR CORNER OF  
SECTIONS 9, 10, 11 & 12

# RECORD OF SURVEY A PORTION OF SECTIONS 18, 19, 20, 28, 29 & 33, T8N, R9E, M2M, COUNTY OF EL DORADO, STATE OF CALIFORNIA DECEMBER, 1991 GENTLE E. THORNE & ASSOCIATES, INC. SHEET 1 OF 1

19-105 F

19-105 F

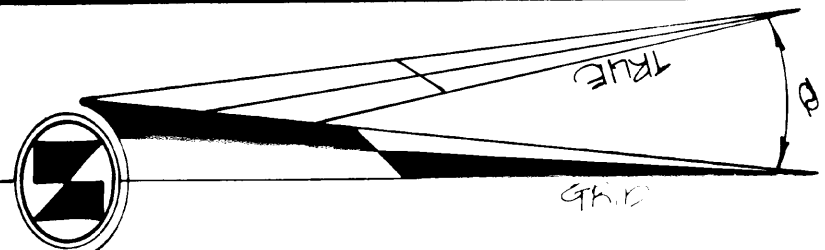

SECTION 24  
T8N, R9E

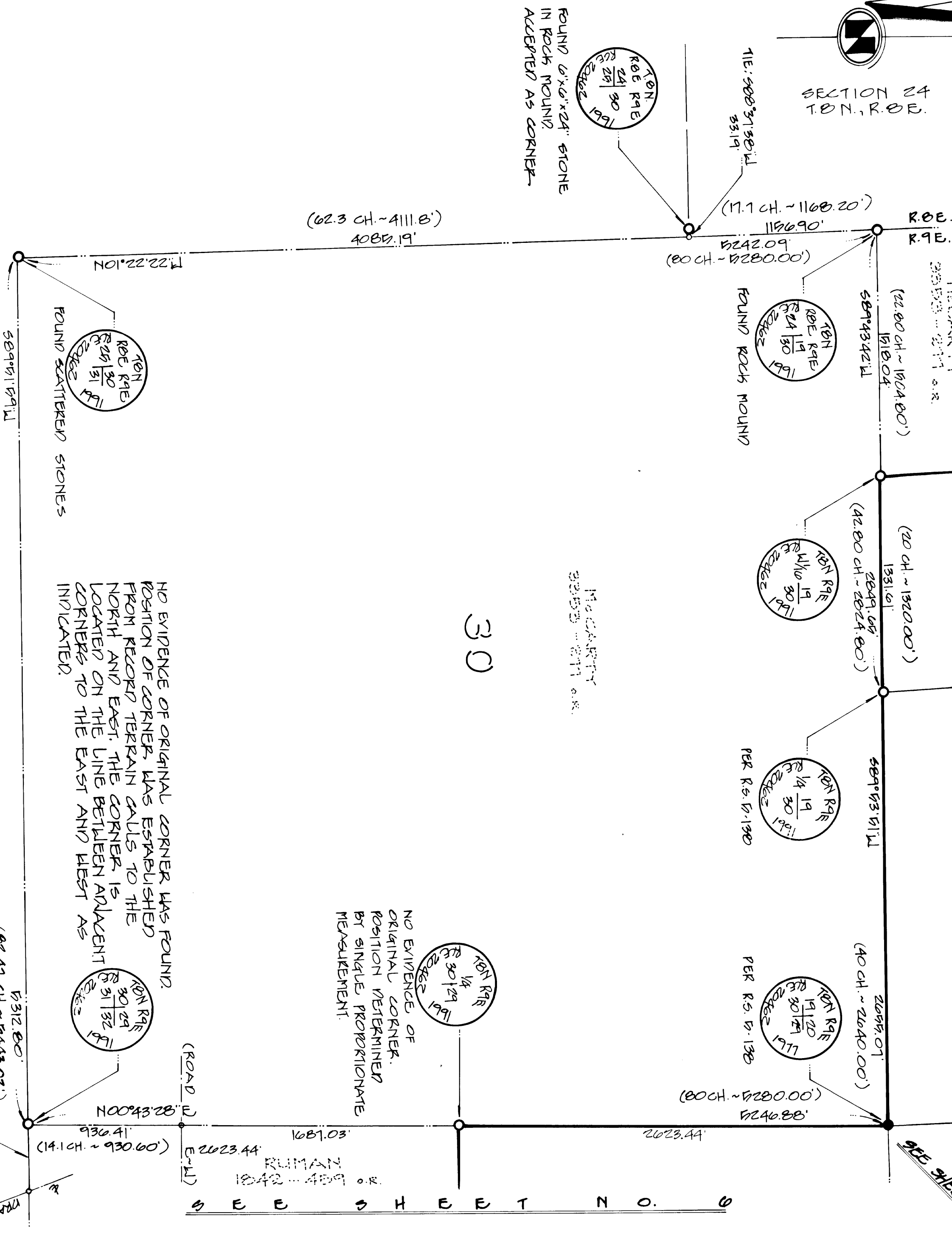

NO EVIDENCE OF ORIGINAL CORNER WAS FOUND.  
POSITION OF CORNER WAS ESTABLISHED  
FROM RECORD TERRAIN CALLS TO THE  
NORTH AND EAST. THE CORNER IS  
LOCATED ON THE LINE BETWEEN ADJACENT  
CORNERS TO THE EAST AND WEST AS  
INDICATED.

NO EVIDENCE OF  
ORIGINAL CORNER.  
POSITION DETERMINED  
BY SINGLE PROPORTIONATE  
MEASUREMENT.

**BASED ON BEARINGS** - SEE SHEET 4 OF 1 FOR LOCATION  
THE MERIDIAN OF THIS SURVEY IS IDENTICAL TO THAT OF  
R.S. 17-138 WHICH IS GRID NORTH FROM THE CALIFORNIA  
COORDINATE SYSTEM ZONE II BASED ON THE LINE BETWEEN  
BEN BOLT (N 335.960.98 ~ E 2,280,250.42 U.S.C. & G.S. 1983)  
AND SHEEP (N 319,431.00 ~ E 2,269,119.00 U.S.C. & G.S. 1982)  
THE BEARING OF WHICH IS 532°21'45" L. ALL DISTANCES  
ARE GROUND DISTANCES.

## NOTES

- THE PURPOSE OF THIS SURVEY IS TO DELINEATE THE LEGAL  
DESCRIPTIONS SET FORTH IN GRANT DEEDS 5296, 533 &  
5432-461 & R.
- NO DETERMINATION WAS MADE AS TO THE LOCATION OF THE LINE  
COMMON TO RANGE 8 EAST AND RANGE 9 EAST AS A RESULT  
OF THIS SURVEY. RESPECTIVE CORNERS WERE USED TO CONTROL  
SECTION SUBDIVISION ONLY.

## LEGEND

- FOUND 1/2" C.I.P. STAMPED AS SHOWN
- SET 1/2" C.I.P. STAMPED AS SHOWN
- COMPUTATION POINT - NO MONUMENTATION
- G.L.O. DATA
- RECORD PER R.S. 17-138
- RECORD PER R.S. 6-103
- RECORD PER PM. 22-16

## REFERENCE

R.S. 17-138 PM. 22-16  
R.S. 6-65  
R.S. 6-66  
R.S. 6-67  
R.S. 6-69  
R.S. 7-11  
R.S. 6-103

19-105 F

EXISTING ADJACENT PARCEL No. 81-030-04, 11, 13 & 15 AND 81-060-02, 03 & 10

19-105 F