

CORNER RECORD

CR 98

COUNTY OF ALAMEDA T. 3S R. 1E MT. DIABLO MERIDIAN CALIFORNIA
CORNER TYPE: GOV'T. CORNER ☐ MEANDER ☐ RANCHO ☐ CONTROL ☐ OTHER ☒
CORNER IDENTIFICATION — DATE OF VISIT SEPTEMBER 12, 1991

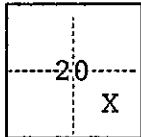

CORNER — LEFT AS FOUND ☐ FOUND AND TAGGED ☐ REESTABLISHED OBLITERATED CORNER ☐ REBUILT ☒

PHYSICAL DESCRIPTION OF CORNER FOUND; EVIDENCE AND METHOD USED TO IDENTIFY OR REESTABLISH

FOUND CITY OF PLEASANTON MONUMENTS AT THE CENTERLINE OF EAGLET COURT AND GREY EAGLE COURT FOR AMENDED TRACT 5189, "GREY EAGLE ESTATES".

PHYSICAL DESCRIPTION OF MONUMENTS REBUILT OR PERPETUATED

SET 1/2" IRON REBAR AND CAP NO. 23721 AT ANGLE POINT IN PROPERTY LINE AT THE INTERSECTION OF LOTS 24, 25 AND 17, AS PER AMENDED TRACT MAP 5189, "GREY EAGLE ESTATES", FILED IN BOOK 153 AT PAGE 35, ALAMEDA COUNTY RECORDS.

CALIFORNIA COORDINATE SYSTEM ORDER: FIRST ☐ SECOND ☐ THIRD ☐
STATIONS USED: NGS (USC & GS) ☐ STATE ☐ COUNTY ☐ OTHER ☐ STATION _____ STATION _____
ZONE _____ ELEVATION _____ NORTHINGS (Y) _____ EASTINGS (X) _____

(Fold)

SKETCH: (Include reference tie or witness points, remarks and topo of area)

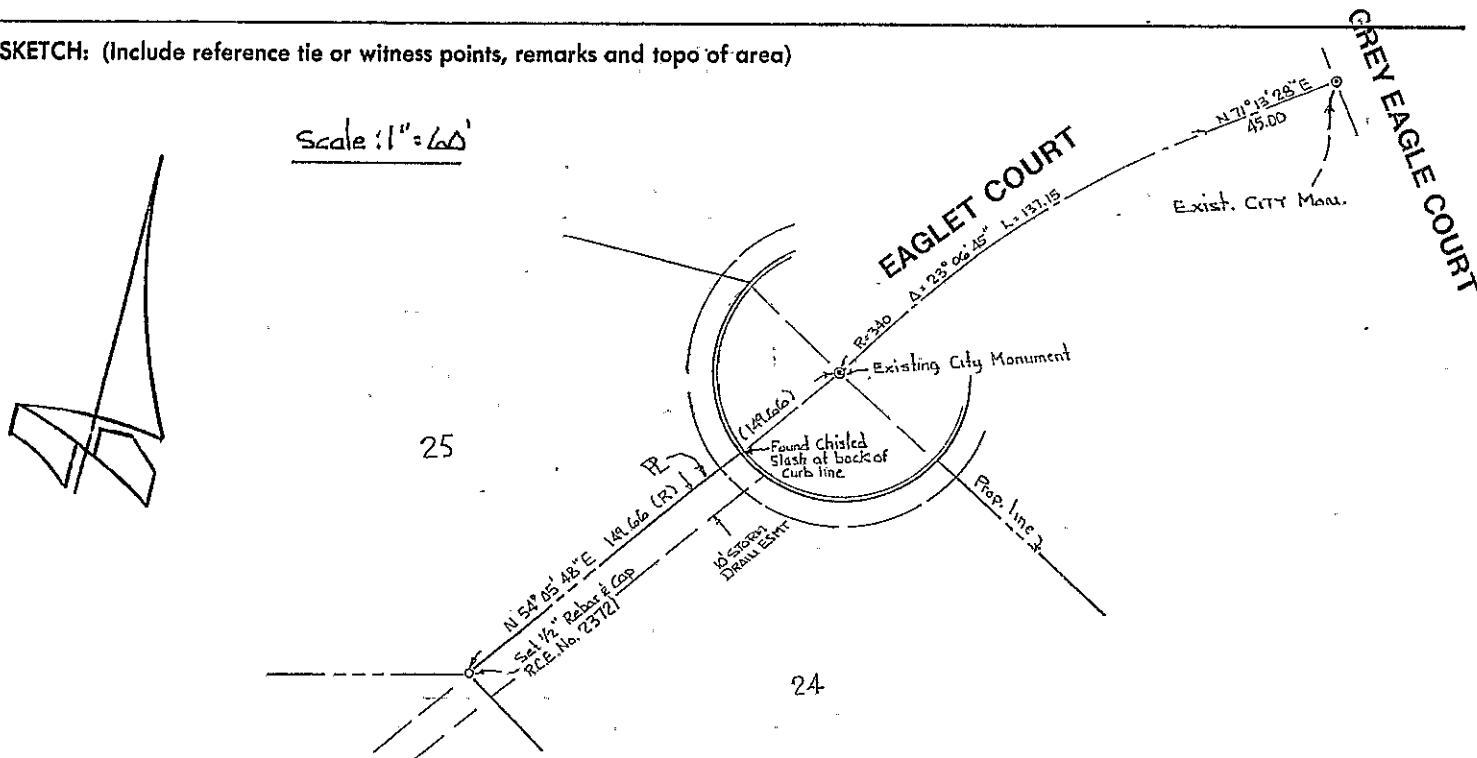

SURVEYOR'S CERTIFICATE

THIS CORNER RECORD WAS PREPARED BY ME OR UNDER MY DIRECTION IN CONFORMANCE WITH THE LAND SURVEYORS ACT ON 12-20-91 1991

SIGNED: Ronald R. Archer

L.S. or R.C.E. No.: 23721

SEAL

COUNTY SURVEYOR'S CERTIFICATE

THE CORNER RECORD WAS RECEIVED 2/24 1992
AND EXAMINED AND FILED 2/24 1992

