

REFERENCES:

1. THURSTON, ET. AL. -- INST. NO. 1999-13798, M.C.R.
2. THURSTON -- INST. NO. 1999-09783, M.C.R.
3. M.C.2, DR.46, PG.91, M.C.R.

COUNTY SURVEYOR'S NOTE:

THIS MAP IS APPROVED FOR FILING IN ACCORDANCE WITH CALIFORNIA GOV'T CODE SECTION 66412 (d) AND COUNTY CODE SECTION 17-17(B)(5), PURSUANT TO COUNTY APPROVED BOUNDARY LINE ADJUSTMENT No. 818-99.

LEGEND

- SET 5/8" REBAR TAGGED L.S.4518
- FOUND 1/2" REBAR TAGGED R.E.17796 PER REFERENCE 3.
- ▲ FOUND 1/2" IRON PIPE AS NOTED PER REFERENCE 3.
- () RECORD DATA PER REFERENCE

BASIS OF BEARINGS

BETWEEN MONUMENTS FOUND AS SHOWN PER REFERENCE 3.

NOTES:

1. MEASUREMENTS SHOWN MATCH ADJOINING RECORD UNLESS SHOWN OTHERWISE.
2. ALL DISTANCES ARE EXPRESSED AS FEET AND DECIMALS THEREOF.
3. THIS IS A BOUNDARY SURVEY ONLY. NO EASEMENTS OR RIGHTS OF WAY ARE NECESSARILY SHOWN.

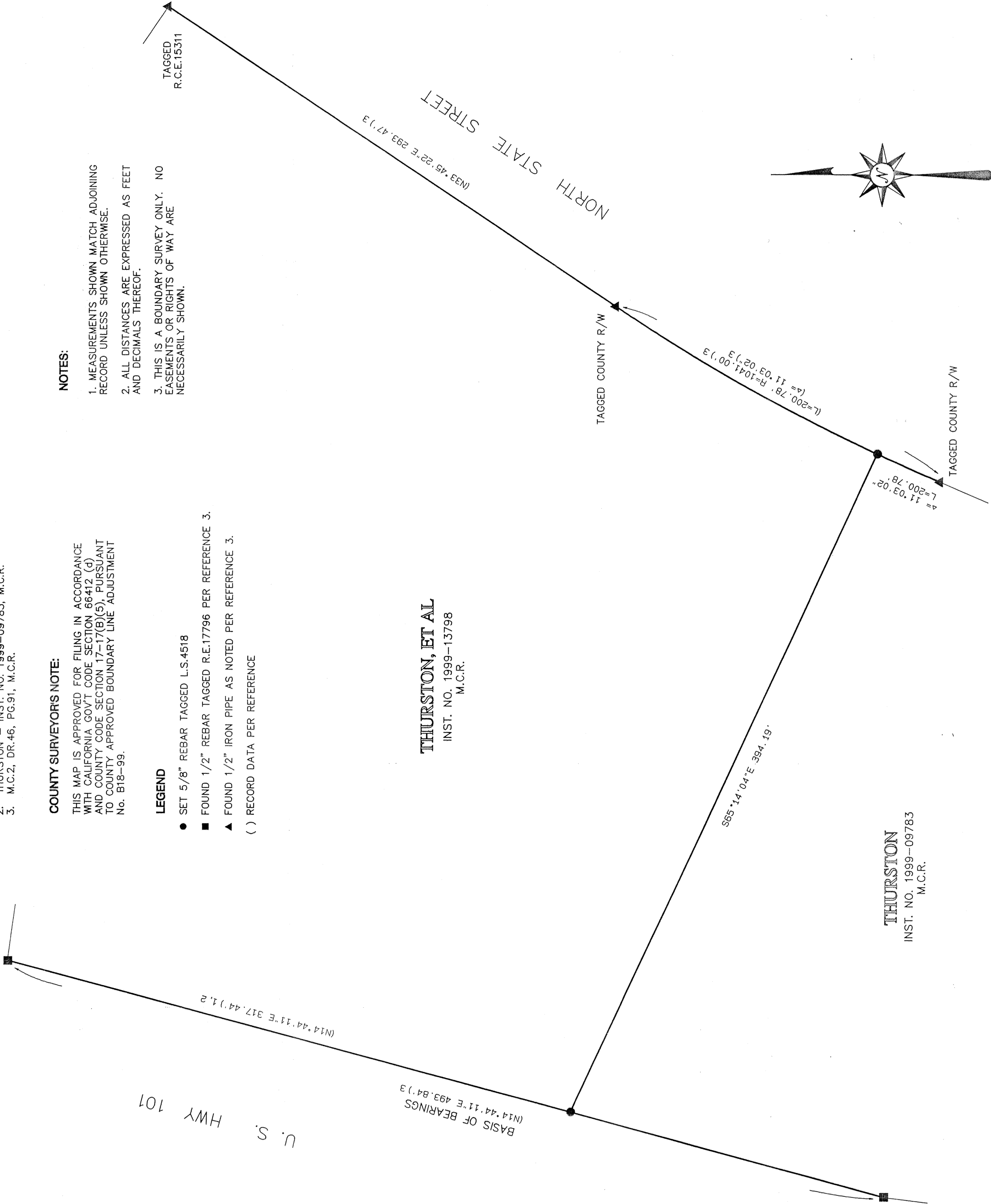

SURVEYOR'S STATEMENT

THIS MAP CORRECTLY REPRESENTS A SURVEY MADE BY ME OR UNDER MY DIRECTION IN CONFORMANCE WITH THE REQUIREMENTS OF THE LAND SURVEYORS' ACT AT THE REQUEST OF DENNIS J. THURSTON IN MAY 2000.

W.R.COOTS - R.L.S.4518 (EXP.DATE = 9/30/02)

COUNTY SURVEYOR'S STATEMENT

THIS MAP HAS BEEN EXAMINED IN ACCORDANCE WITH SECTION 8766 OF THE LAND SURVEYORS' ACT THIS 29TH DAY OF AUGUST 2000.

STANLEY TOWNSEND - COUNTY SURVEYOR
MENDOCINO COUNTY, CALIFORNIA

BY: *Arthur W. Colvin*
ARTHUR W. COLVIN - L.S.6112 EXP.DATE=3/31/02
DEPUTY COUNTY SURVEYOR

RECORDER'S STATEMENT

FILED THIS 31 DAY OF August 2000 AT 1:24 PM IN MAPS, DRAWER 67, PAGE 34, M.C.R. AT THE REQUEST OF W. R. COOTS.

MARSHA A. WHARFF - COUNTY RECORDER

BY: *Rita Bernard*
DEPUTY
FEE: 8.00

RECORD OF SURVEY

BEING A PORTION OF LOT 117
OF THE YOKAYO RANCHO
MENDOCINO COUNTY, CALIFORNIA
JULY 2000

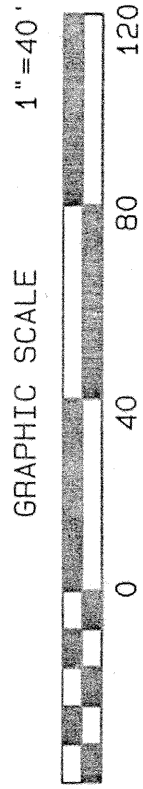

6-3

SHEET 1 OF 1

MAPS
DRAWER 67
PAGE 84