

THE MERIDIAN OF THIS SURVEY IS ASTRONOMIC NORTH,  
AS DETERMINED BY SOLAR OBSERVATIONS AT  
THE CENTER OF SECTION 11. \_\_\_\_\_

U.S. - HIGHWAY 50

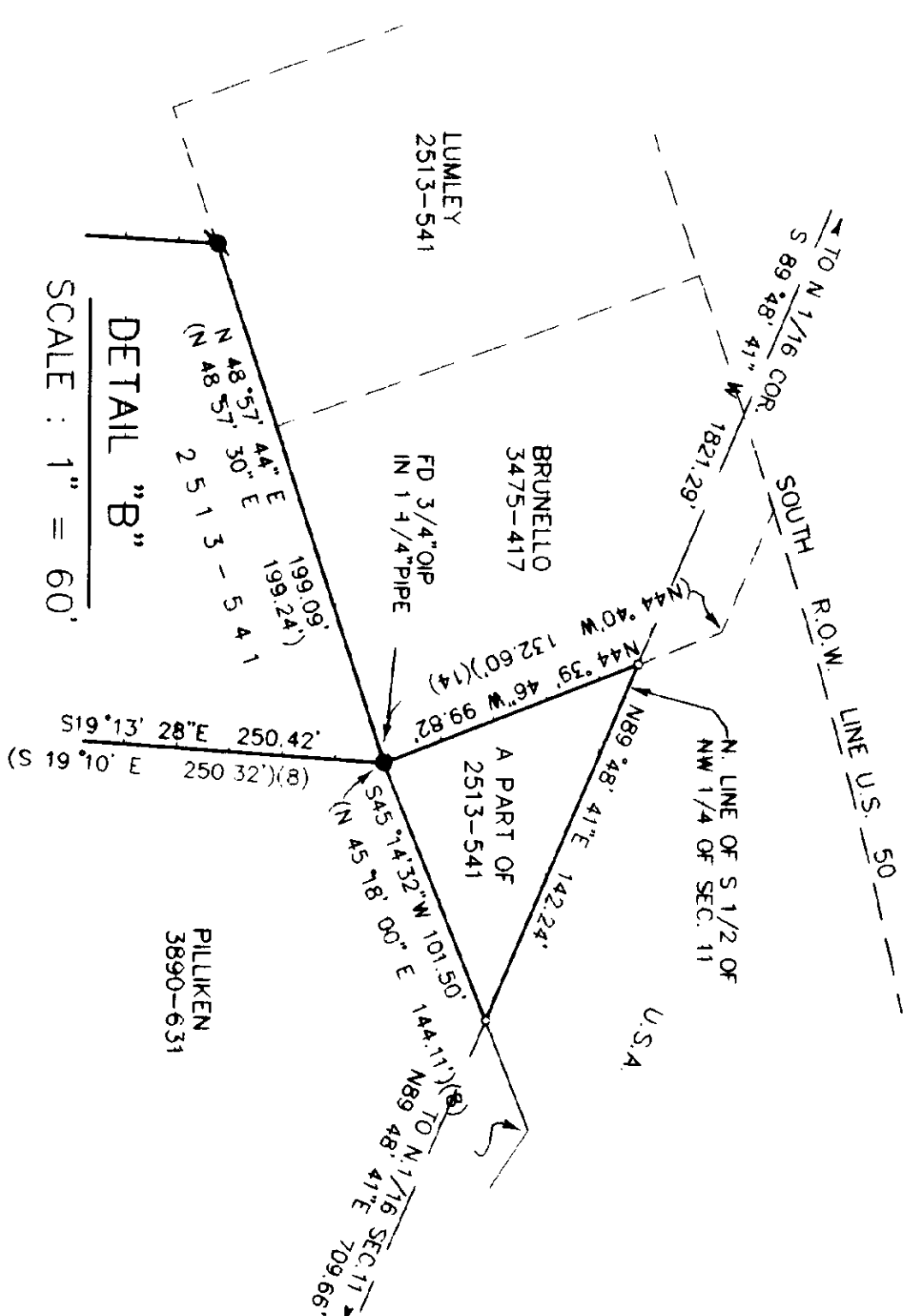

## LEGEND

- FOUND MONUMENT AS DESCRIBED
- FOUND 3 <sup>1</sup>/<sub>4</sub>" C.I.P. STAMPED "LS 2725"
- FOUND 3 <sup>1</sup>/<sub>4</sub>" C.I.P. STAMPED "LS 2725-1954"
- FOUND 2" DIA. C.I.P. STAMPED " " +  
PER (1) PLAT OF PHILLIPS TRACT.
- FOUND QUARTER CORNER MONUMENT AS SHOWN
- FOUND 3 <sup>1</sup>/<sub>4</sub>" DIA. B.L.M. BRASS CAP IN ROCK  
MOUND. STAMPED AS SHOWN. SEE REFERENCE (3)
- SET 3/4" DIA. CAPPED IRON PIPE STAMPED "LS 4130"
- COMPUTATION POINT, NOTHING FOUND OR SET
- ( ) RECORD DIMENSIONS. SEE LIST OF REFERENCES.

## REFERENCES

- (1) RECORD INFORMATION PER PLAT OF "PHILLIPS PARK", SURVEYED BY S.M. SPEERS, AUGUST, 1931.
- (2) RECORD INFORMATION FROM U.S. 50 RIGHT OF WAY MAPS ED381 TO ED385
- (3) ADVANCE COPY OF B.L.M. RESURVEY OF SECTIONS 1, 2, 11 & 12, AVAILABLE AT B.L.M. OFFICE, CARSON CITY, NEVADA.
- (6) REC. DIMENSIONS PER 1426-372 & 4193-503 O.R.E.D.
- (7) REC. DIMENSIONS PER 4102-659 O.R.E.D.
- (9) REC. DIMENSIONS PER 1018-.55 & 3538-424 O.R.E.D.
- (10) REC. DIMENSIONS PER 2911-163 O.R.E.D.
- (11) REC. DIMENSIONS PER 2852-218 O.R.E.D.
- (12) REC. DIMENSIONS PER 3561-.293 O.R.E.D.
- (13) REC. DIMENSIONS PER 1807-153 & 3080-58 O.R.E.D.
- (14) REC. DIMENSIONS PER 3475-417 O.R.E.D.

# RECORD OF SURVEY

SHEET 2 OF 2

A PORTION OF SECTION 11,  
TOWNSHIP 11 NORTH, RANGE 17 EAST, M.D.M.

COUNTY OF EL DORADO  
JANUARY, 2001

STATE OF CALIFORNIA  
SCALE : VARIES

SCALE : VARIES