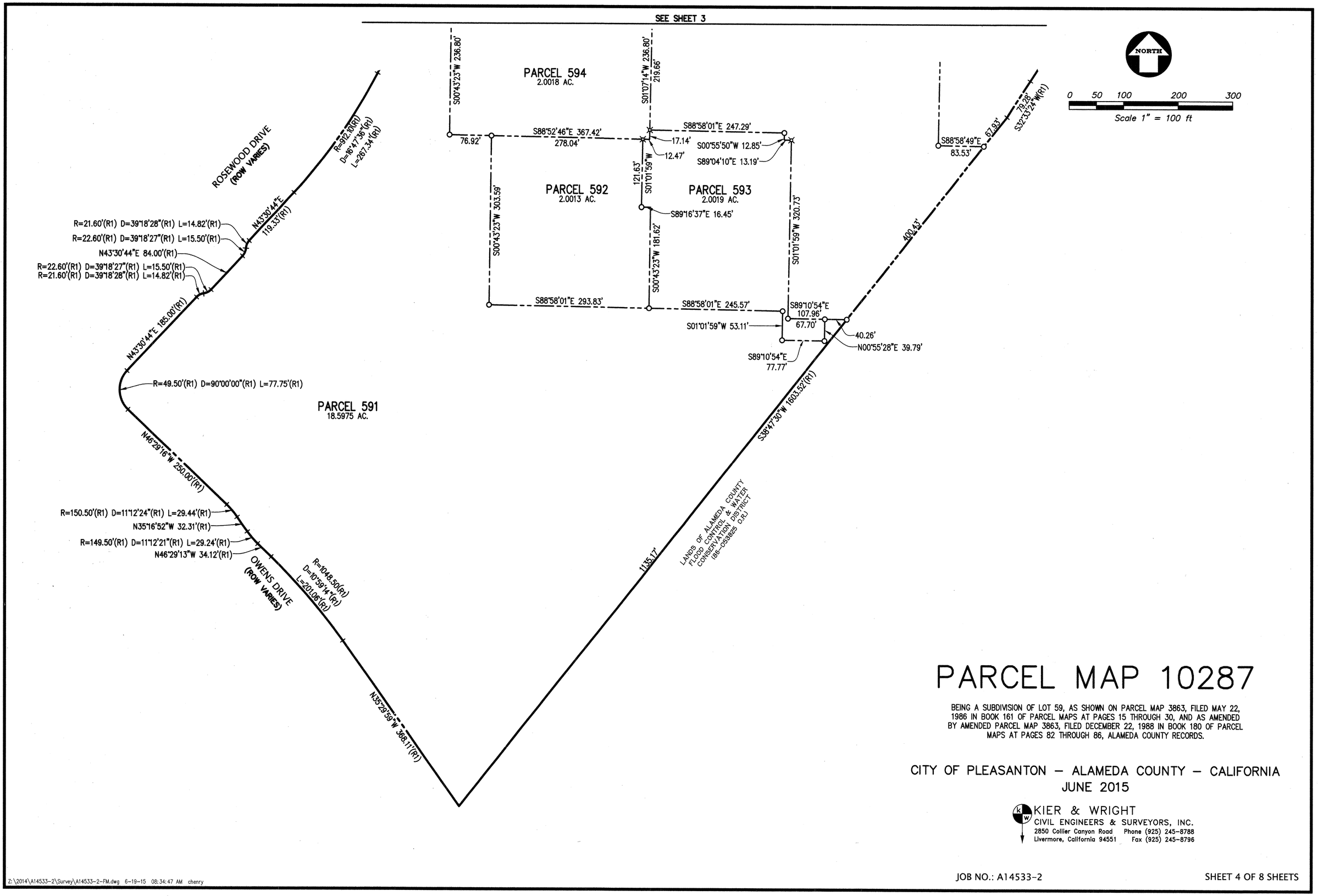

PARCEL MAP 10287

BEING A SUBDIVISION OF LOT 59, AS SHOWN ON PARCEL MAP 3863, FILED MAY 22, 1986 IN BOOK 161 OF PARCEL MAPS AT PAGES 15 THROUGH 30, AND AS AMENDED BY AMENDED PARCEL MAP 3863, FILED DECEMBER 22, 1988 IN BOOK 180 OF PARCEL MAPS AT PAGES 82 THROUGH 86, ALAMEDA COUNTY RECORDS.

CITY OF PLEASANTON – ALAMEDA COUNTY – CALIFORNIA
JUNE 2015

KIER & WRIGHT
CIVIL ENGINEERS & SURVEYORS, INC.
2850 Collier Canyon Road Phone (925) 245-8788
Livermore, California 94551 Fax (925) 245-8796

JOB NO.: A14533-2

Z:\2014\A14533-2\Survey\A14533-2-FM.dwg 6-19-15 08:34:47 AM chenry

PARCEL MAP 10287

BK. 330

PG 4