

RECORD OF SURVEY - BOUNDARY LINE ADJUSTMENT
FOR REX N. JENSEN AND CHERYLE JENSEN
DEED REF. 2005 0017579 & 2000 0005459

BEING A PORTION OF THE NORTHWEST 1/4 OF SECTION 16, T.6N., R.12E., M.D.M.
AMADOR COUNTY, CALIFORNIA

SCALE: 1"= 40'

APRIL, 2006

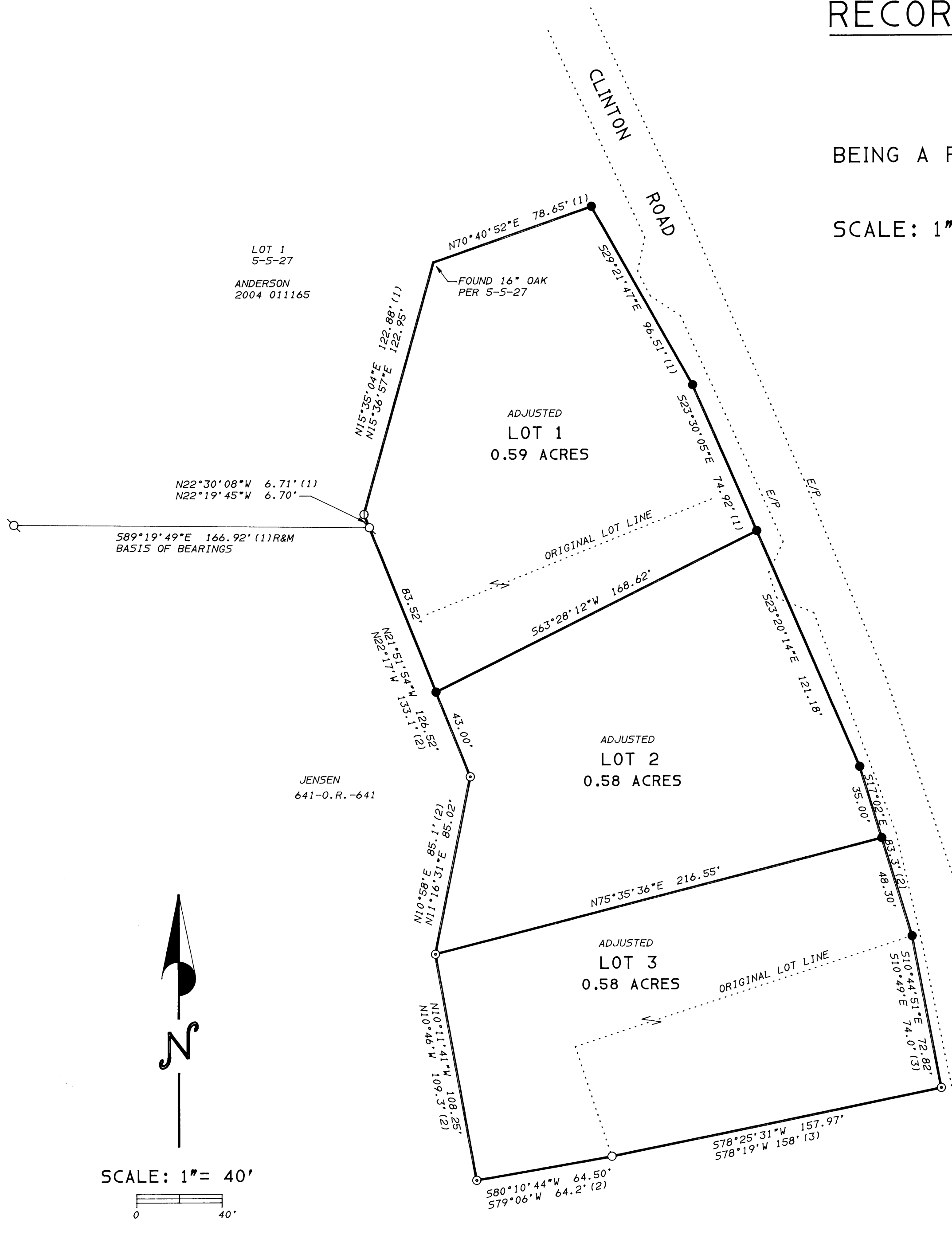

SURVEYOR'S STATEMENT

THIS MAP CORRECTLY REPRESENTS A SURVEY MADE BY ME OR UNDER MY DIRECTION IN CONFORMANCE WITH THE REQUIREMENTS OF THE PROFESSIONAL LAND SURVEYORS ACT AT THE REQUEST OF REX JENSEN IN APRIL, 2006

Steven W. Brown
STEVEN W. BROWN L.S. 5257
LIC. EXP. 12-31-07

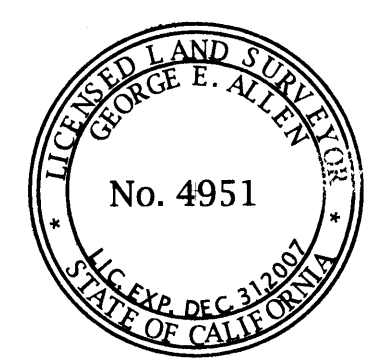

COUNTY SURVEYOR'S STATEMENT

THIS MAP HAS BEEN EXAMINED IN ACCORDANCE WITH SECTION 8766 OF THE PROFESSIONAL LAND SURVEYORS ACT THIS 25 DAY OF MAY 2006.

George E. Allen
GEORGE E. ALLEN L.S. 4951
LIC. EXP. 12-31-07

COMPLIANCE CERTIFICATE

THIS BOUNDARY LINE ADJUSTMENT IS IN COMPLIANCE WITH THE PROVISIONS OF THE SUBDIVISION MAP ACT, DIVISION 2 OF TITLE 7 OF THE GOVERNMENT CODE, AND ANY APPLICABLE ORDINANCE ENACTED PURSUANT THERETO.

THIS ADJUSTMENT MUST BE COMPLETED IN ALL ASPECTS BY THE 21st DAY OF MARCH, 2007. THE EXCHANGE OF DEEDS OR COMPLIANCE CERTIFICATES MUST BE RECORDED BEFORE THE ABOVE DATE, PER ORDINANCE No. 1445, CHAPTER 17.89 OF THE AMADOR COUNTY CODE.

George E. Allen
GEORGE E. ALLEN L.S. 4951
AMADOR COUNTY SURVEYOR
LIC. EXP. 12-31-07

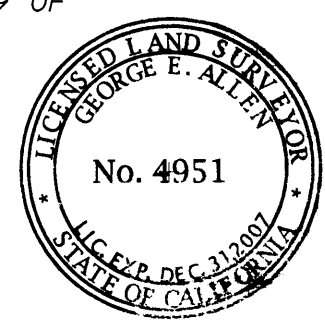

OWNER'S STATEMENT

THE UNDERSIGNED BEING THE OWNERS OF THE PROPERTY DELINEATED HEREON DO HEREBY CONSENT TO THE PREPARATION AND RECORDATION OF THIS MAP.

Rex N. Jensen *Cheryle Jensen*
REX N. JENSEN CHERYLE JENSEN

RECORDER'S STATEMENT

FILED THIS 20th DAY OF June 2006 AT 3:24 P.M.
IN BOOK 58 OF MAPS AND PLATS AT PAGE 98 AT THE
REQUEST OF THE AMADOR COUNTY SURVEYOR, Inst. # 2006 0007138
Fee \$ 10.00 pd filed

Sheldon D. Johnson *Kim Grady*
SHELDON D. JOHNSON KIM GRADY
AMADOR COUNTY RECORDER DEPUTY

STEVEN W. BROWN- LAND SURVEYING

27 MAIN ST. JACKSON, CA. 95642 (209)223-1061
SCALE: 1"=40' W.O. 3558 APRIL, 2006