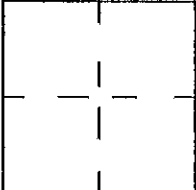

# CORNER RECORD

City of OAKLAND Document Number CR 680  
 County of Alameda, California  
 Brief Legal Description: LOT 10, BLK D (23 M 2) Humann Company Job. No.: 92002  
 MAP OF NORTH PIEDMONT HIGHTS

	CORNER TYPE		COORDINATES (Optional)	
	Government Corner <input type="checkbox"/>	Control <input type="checkbox"/>	N	_____
	Meander <input type="checkbox"/>	Property <input checked="" type="checkbox"/>	E	_____
	Rancho <input type="checkbox"/>	Other <input type="checkbox"/>	Zone	Datum
	Date of Survey: 01/23/1992.		Elevation	_____

## Corner:

Left as found ☐ Found and tagged ☐ Established ☒ reestablished ☐ Rebuilt ☐

Identification and type of corner found: Evidence used to identify or procedure used to establish or reestablish the corner:

S E E R E V E R S E S I D E

A description of the physical condition of the monument as found and as set or reset: (box checked where applicable)

- |                                     |     |   |
|-------------------------------------|-----|---|
| <input checked="" type="checkbox"/> | ○   | FOUND STANDARD CONC. MONUMENT PER 14 M 24 |
| <input type="checkbox"/>            | ●   | FOUND IRON PIPE MONUMENT PER RECORD MAP   |
| <input type="checkbox"/>            | ▲   | FOUND RAILROAD SPIKE                      |
| <input type="checkbox"/>            | ■   | FOUND NAIL AND SHINER                     |
| <input type="checkbox"/>            | •   | FOUND NAIL AND TAG                        |
| <input type="checkbox"/>            | ■   | FOUND HUB AND TAG                         |
| <input type="checkbox"/>            | +   | FOUND CUT CROSS                           |
| <input checked="" type="checkbox"/> | ○   | SET 5\8" STEEL BAR W/ PLASTIC CAP LS 5452 |
| <input type="checkbox"/>            | □   | SET HUB AND TAG LS 5452                   |
| <input checked="" type="checkbox"/> | [ ] | DENOTES RECORD OR CALC. PER 14 M 24       |

## SURVEYOR'S STATEMENT

This Corner Record was prepared by me or under my direction in conformance with the Land Surveyors Act on 09/21/1995.

*Eric A. Humann*

Eric (Rick) A. Humann LS 5452

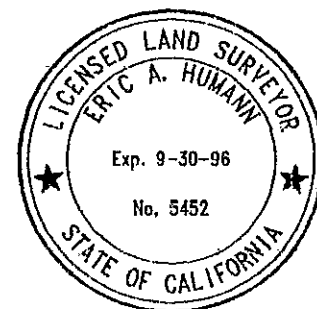

## COUNTY SURVEYOR'S STATEMENT

This Corner Record was received 10-31-1995 and examined and filed 10-31-1996

*Russell Reid Penland Jr.*

Russell Reid Penland Jr., LS 5726, Deputy County Surveyor

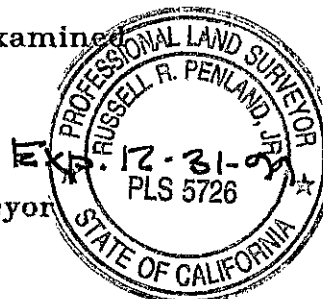

## County Surveyor's Comment

On page 2, permission was sought and received to change reference "17 RS 3" to "17 RS 2".

SEE REVERSE SIDE

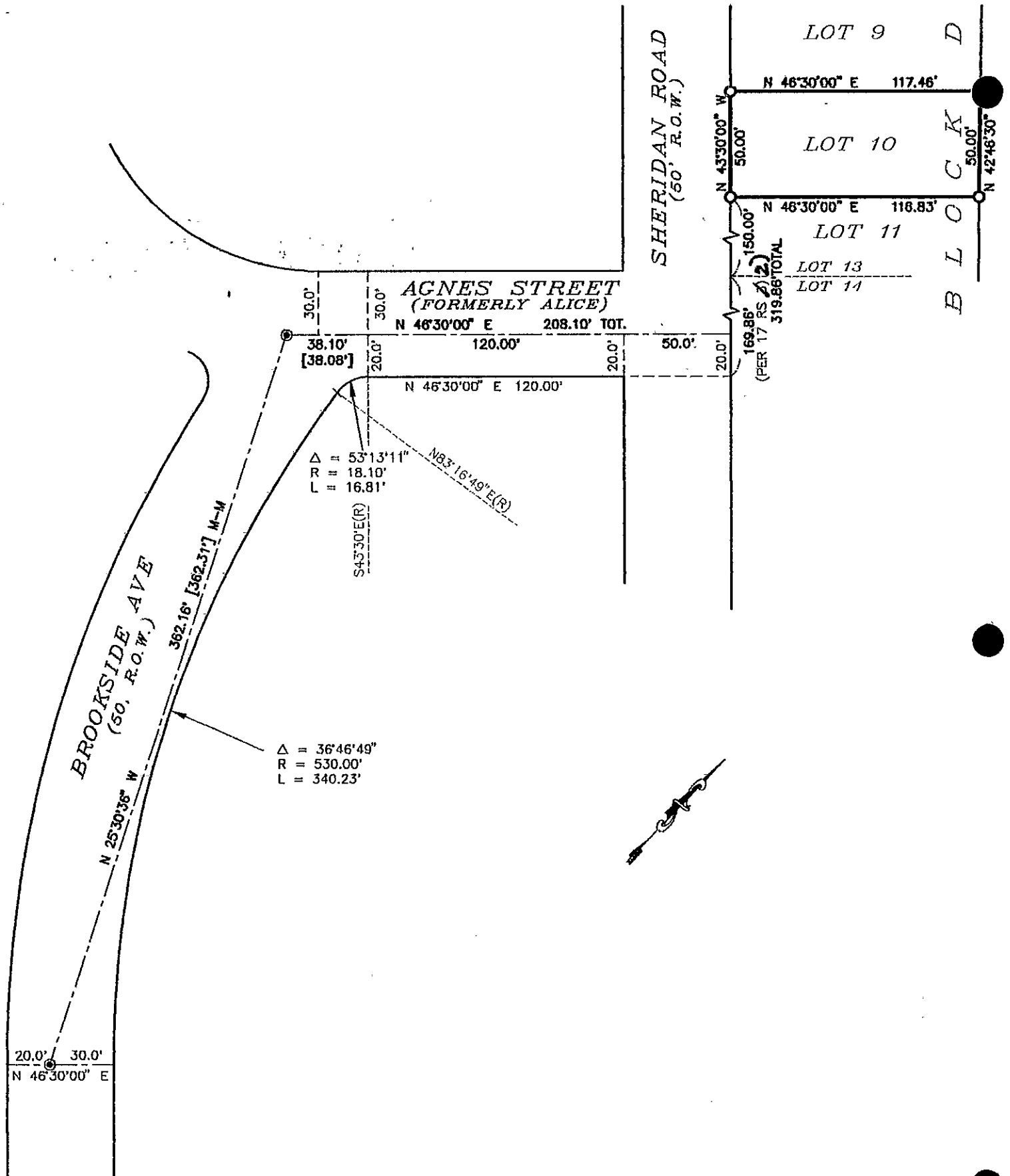

APN 048B-7139-010

Scale: 1" = 60'

680

92

**HUMANN COMPANY INC.**  
 ENGINEERING - SURVEYING  
 1021 BROWN AVE. LAFAYETTE, CA 94549  
 PH (510)283-5000 FAX (510)283-3578

**BOUNDARY SURVEY**  
 FOR  
**GERALD JOHNSON**  
 62 SHERIDAN ROAD, OAKLAND