

SURVEYOR'S CERTIFICATE

This map was prepared by me, or under my direction and is based upon a field survey in conformance with the requirements of the Subdivision Map Act, at the request of Dr. R. S. Osterholm on July 16, 1969. I hereby certify that it conforms to the approved tentative map and the conditions of approval thereof; that the provisions of applicable State Law and local ordinances have been complied with.

Richard L. Skidmore
Richard L. Skidmore
L. S. #3580

COUNTY SURVEYOR'S CERTIFICATE

This map has been examined this 27th day of AUG., 1969, for conformance with the requirements of Section 11575 of the Subdivision Map Act.

RICHARD G. BARHITE
County Surveyor
Walter R. Buehl
Deputy

RECORDER'S CERTIFICATE

Filed ~~for record~~ this 27 day of AUG., 1969, at 3:00 P.M. in Book 7 of PN 52, at the request of SURVAYOR

Steve R. Nelson
County Recorder
Instr. No. 28849
Fee 5.02 By: *[Signature]*

Scale: 1" = 40'

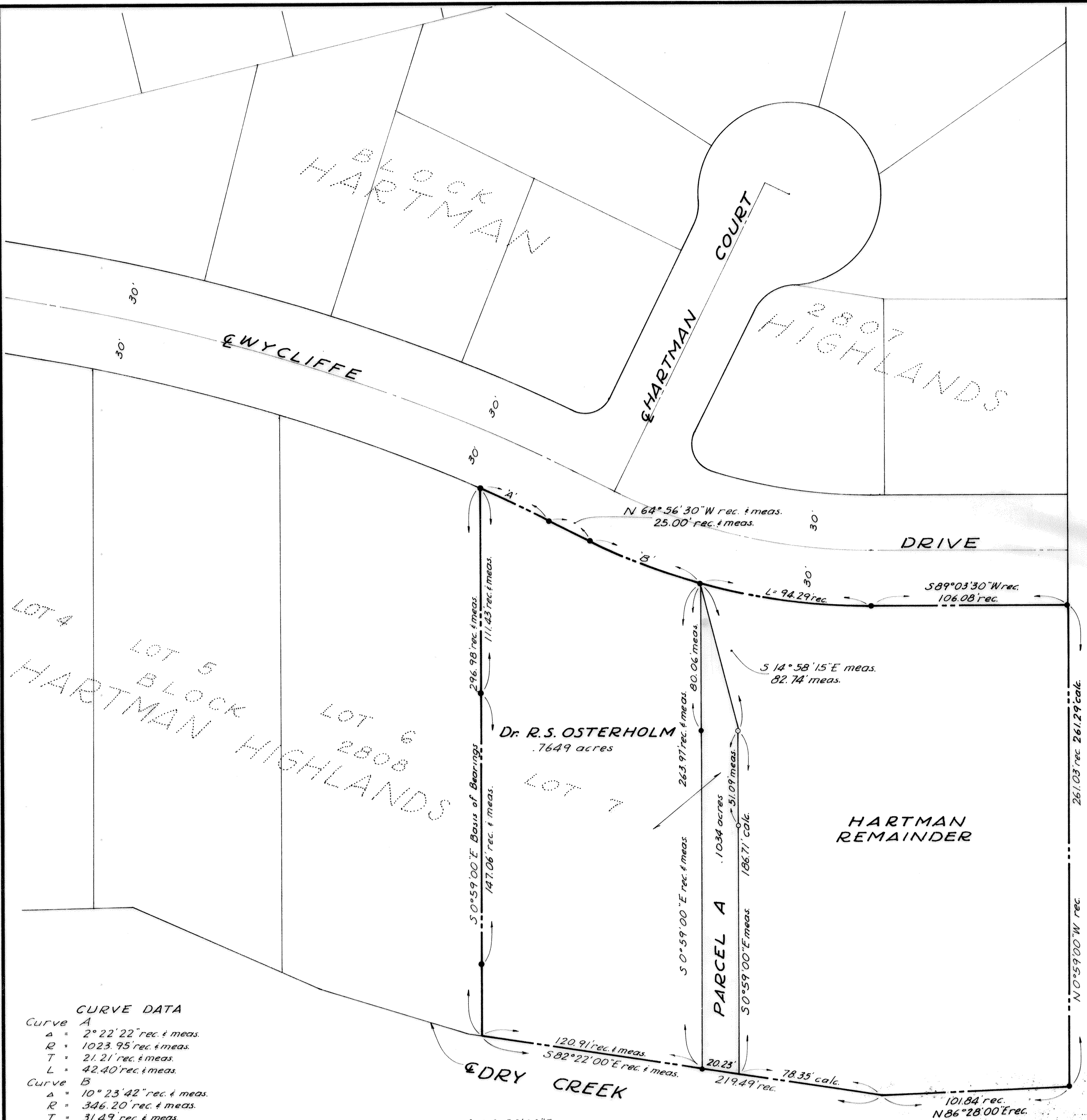

CURVE DATA

Curve A	
A	= 2° 22' 22" rec. & meas.
R	= 1023.95' rec. & meas.
T	= 21.21' rec. & meas.
L	= 42.40' rec. & meas.
Curve B	
A	= 10° 23' 42" rec. & meas.
R	= 346.20' rec. & meas.
T	= 31.49' rec. & meas.
L	= 62.81' rec. & meas.

BASIS OF BEARINGS: A course of S 0° 59' 00" E for the West line of Lot 7, Block 2808, HARTMAN HIGHLANDS as shown on a Map of HARTMAN HIGHLANDS as filed in Book 21 of MAPS at page 23 Stanislaus County Records.

- Ind. 3/4" dia iron pipe fd, tagged R.E. 6152
- Ind. 3/4" dia x 30' iron pipe set, tagged R.C.E. 6152

PARCEL MAP		JOB	38162
DIV. OF LOT 7, BLOCK 2808 OF HARTMAN HIGHLANDS & A POR. OF THE SW 1/4 OF SEC. 24, T.3S., R.9E., M.D.B. & M.		DR. BY	M. Miller
Dr. R.S. Osterholm Modesto, California		CK. BY	r/s
R. B. WELTY & ASSOCIATES		DATE	July 1969
1301 K STREET MODESTO, CALIFORNIA (209) 526-1515		SHEET NO.	1
CIVIL ENGINEERS		OF	1 SHEETS